Note: This product is distributed on a 'try-before-you-buy' basis. All features described in this documentation are enabled. The unregistered version will be added a demo watermark.

About DjVu to FlippingBook3D

If you want to show your DJVU file (a digital document format with advanced compression technology and high performance value) in a fresh and popular way, converting DJVU to Page-flipping eBooks could be a good choice.

Flip books, no longer simple illustrated books for children, but also refer to the e-books which combine page-flipping effect with electronic technology. This brand new publishing mode is changing the way how the 'common' people will receive and view information. Normally by just clicking the page on your computer screen, then you can flip and read the pages as reading real ones. It looks really innovative and you can use it for your presentation.

And program **DjVu to FlippingBook3D** is powerful enough to convert your DJVU file to such kind of eBooks with ease.

DjVu to FlippingBook3D is flexible software to convert (.DJVU) to stunning page-flipping eBooks. The program can be used for all levels of users without any programming knowledge needed. It will perfectly integrate your Office pages with life-like page turning effect into a new look eBook to be published, emailed, stored as standalone EXE format or even with burned to CD.

With using **DjVu to FlippingBook3D**, you can build your style eBooks using the dozens of preset templates and adjust more than 50 kinds of settings yourself. You are able to use your favorite background images, sounds, titles, exe logos, you can control book size, font, font and tool bar buttons, you can even choose a hard or soft cover, right to left flipping and auto flipping to present your DOCs in an interactive way.

After designing style for your page-flipping eBooks, you can choose a proper way to output: "HTML" is for publishing online, "ZIP" can be much easier for emailing, "EXE" is an intergraded format for quickly viewing, "Burn to CD" to output your digital books directly on CD-ROM.

Copyright © 2012 flippingbook3d.com - all rights reserved

Detail features:

- Convert DJVU file to page-flipping eBooks.
- Output in 4 different formats: HTML, EXE, Zip and Burn to CD.

  HTML allows you to upload to a website to be viewed online.
  EXE and Zip allow you to send to your user by email to be viewed on their computer.
  Burn to CD allows you to burn to disk so you can send out with physical media.
- Make a Mobile Version at the same time.
- Define your language for flash.
- Preview the output effect instantly.
- Provide multiple templates (default provided or download from website).
- Select render engine to output higher quality page-flipping ebook.
- Define mobile version quality.
- Import bookmarks (outline) with Office, and edit them manually.
- Import text so that text is searchable, define the minimum search characters.
- Set eBook size, choose landscape or portrait.
- Add password to protect your page-flipping eBook.
- Define titles, keywords and other metadata.
- Add Google Analytics Support.
- Define titles, icon, window size for EXE page-flipping eBooks.
- Define eBook margin size.
- Insert background music either for continuous play (loop) or for a set duration.
- Set background color and image.
- Set eBook reading from right to left (for Right-to-Left languages such as Arabic).

Copyright © 2012 flippingbook3d.com - all rights reserved

- Choose hard cover for eBooks.
- Set page-flipping to manual or automatic.
- Set permissions for downloading, printing, sharing, Home button and more.
- Set colors and position (Top/Bottom) for toolbar.
- Set scale for zoom-in function.
- Set control bars to "show" or "hide" in full screen.
- Set the bookmark panel to show on left or right side.
- Set links to open in same or new window.
- Save and Load your project.
- Export and save settings for future use.

Using DjVu to FlippingBook3D

DjVu to FlippingBook3D can be started either by launching the application via the desktop short cut, or directly from Windows Explorer. Start the program, you will see the below initial window:

Copyright © 2012 flippingbook3d.com - all rights reserved

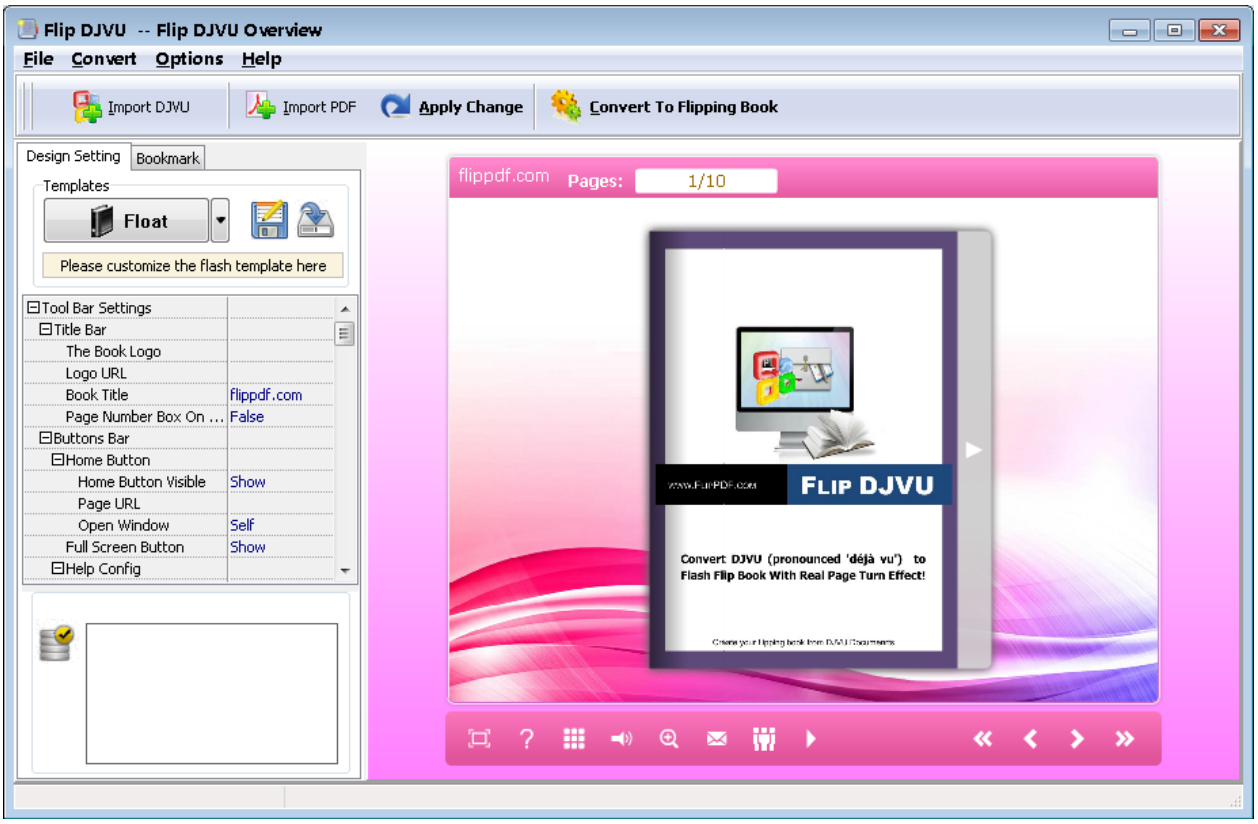

The file in the processing interface is an example file.

There are some main interfaces you will see while using **DjVu to FlippingBook3D** as below shows: **Application Options**, **Import DJVU Document**, **Template Settings**, **Language Option** and **Output**. You can enter into each page to get clear instructions for every detail option.

I. Application Options Interface

1. Render Engine Option

DjVu to FlippingBook3D provides 3 different render engines for you to create higher quality page-flipping eBooks, click "Options->Application Options" to enter into "Render Engine" interface:

Copyright © 2012 flippingbook3d.com - all rights reserved

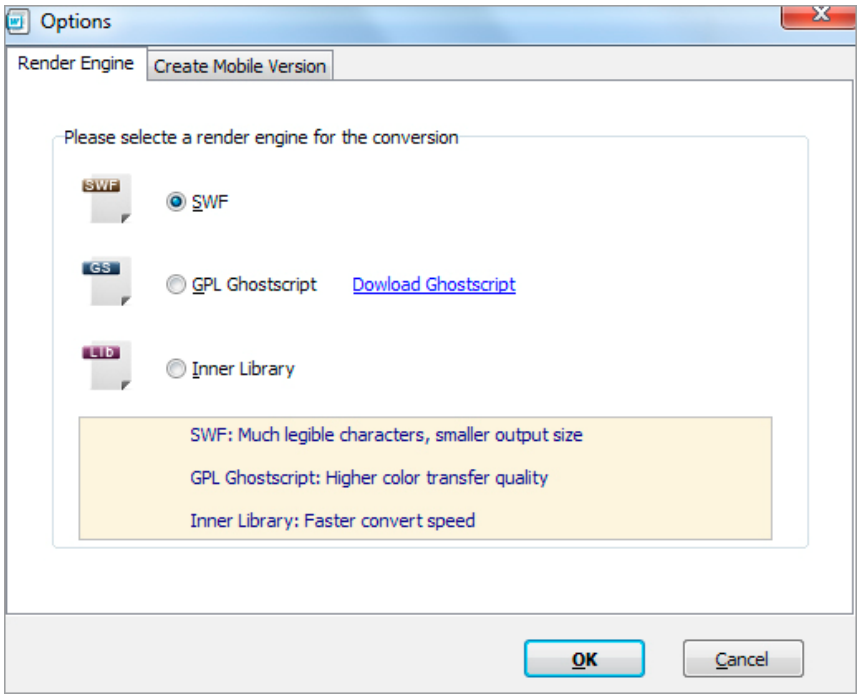

SWF: Much legible characters, smaller output size
GPL Ghostscript: Higher color transfer quality
Inner Library: Faster convert speed
(Change option when Office Doc imported failed)

2. Create Mobile Version Option

Five types of "Quality And Size":

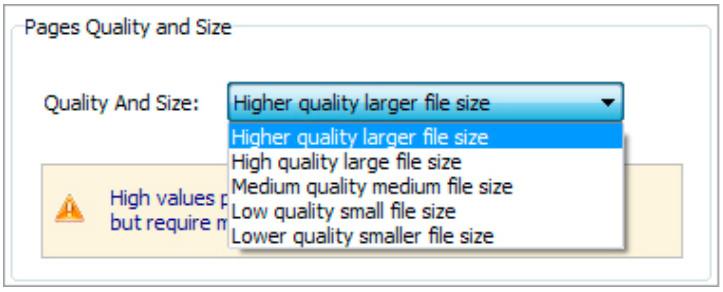

Copyright © 2012 flippingbook3d.com - all rights reserved

II. Import DJVU Interface:

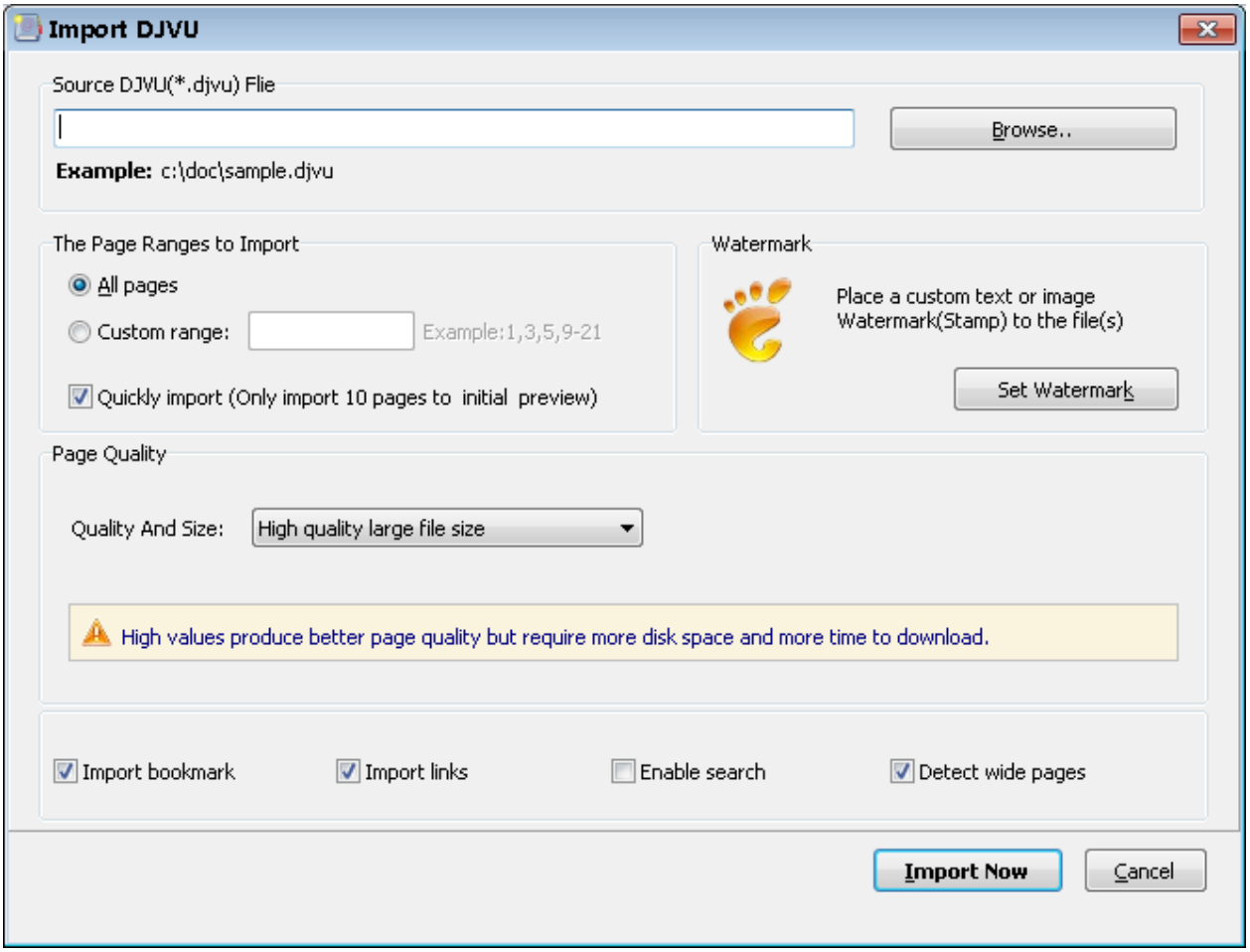

Panel Description:

1. Source DJVU File

Click this icon to open the DJVU file you want to convert;

Copyright © 2012 flippingbook3d.com - all rights reserved

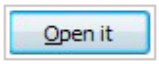

View content of added DJVU file to clarify before converting.

2. The Page Ranges to Import

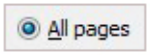

Convert all pages to page-flipping eBooks;

Convert a range pages to eBook;

Preview applied effect on first 10.

3. Watermark

Add image or text watermark to flipping pages.

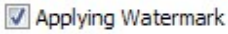

Check this option first to choose default stamps or add new ones:

Copyright © 2012 flippingbook3d.com - all rights reserved

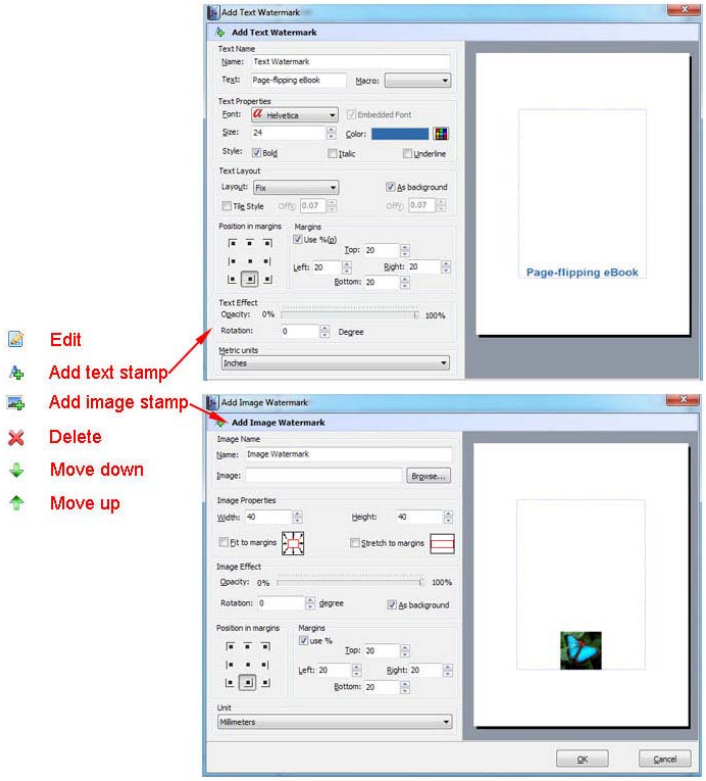

4. Page Quality

There are five types of "Quality And Size":

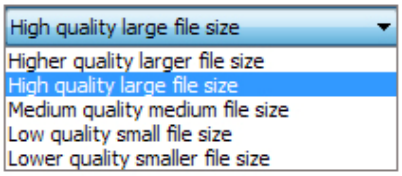

5. Other Options

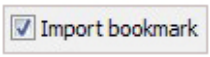

If your DJVU file contains bookmarks, check this option to use in output page-flipping eBook;

If your DJVU file has links, check this to enable in flipbook;

Copyright © 2012 flippingbook3d.com - all rights reserved

Check this option to enable search functionality in created flipbook.

At last, click

icon to enter into template setting interface.

III. Template Settings Interface:

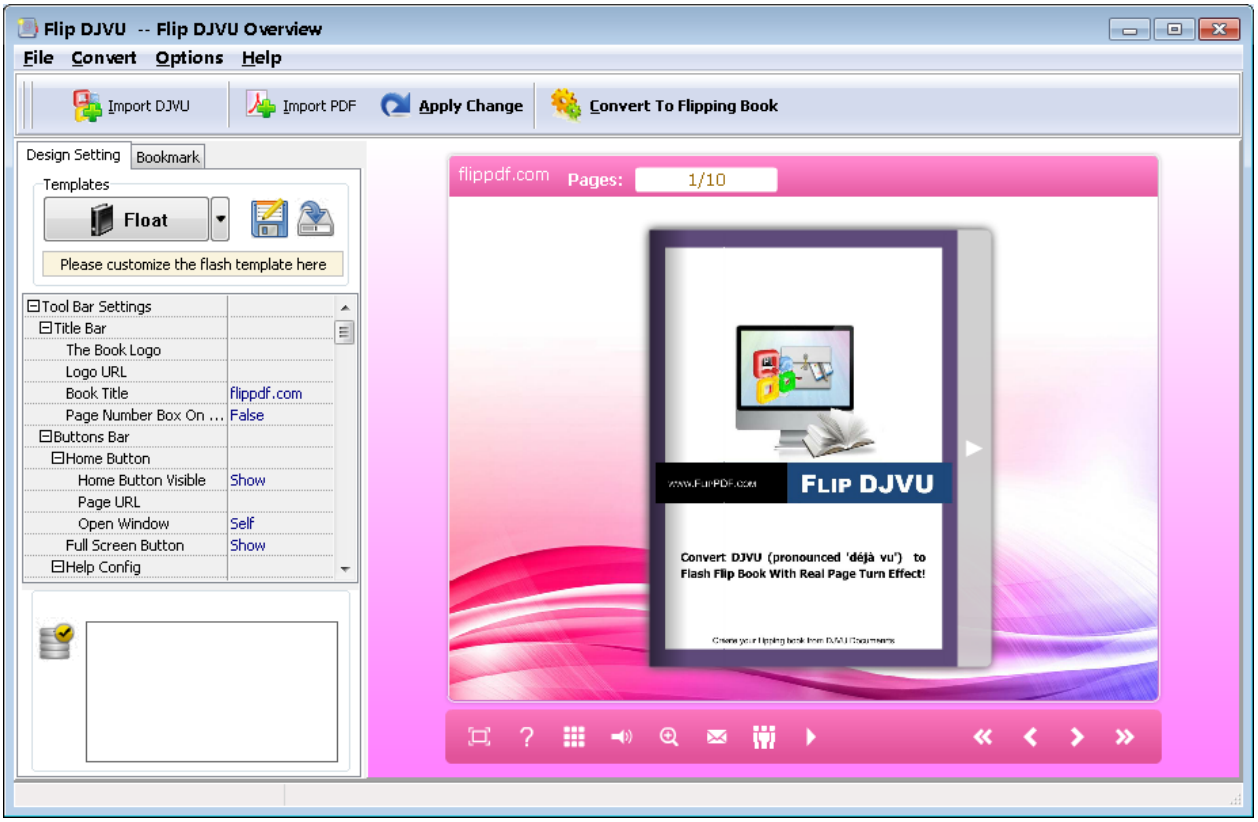

The program provides three different templates at present: Classical, Float and Spread. Each template contains some unique settings, the below instructions will show you details.

The design setting interface contains below main parts:
Choose Template

Copyright © 2012 flippingbook3d.com - all rights reserved

Book
Sound
Tool Bar
Initial Show
Bookmark
Language
Security Settings

Panel Description:

1. Choose Template

Click

icon to select templates from below interface:

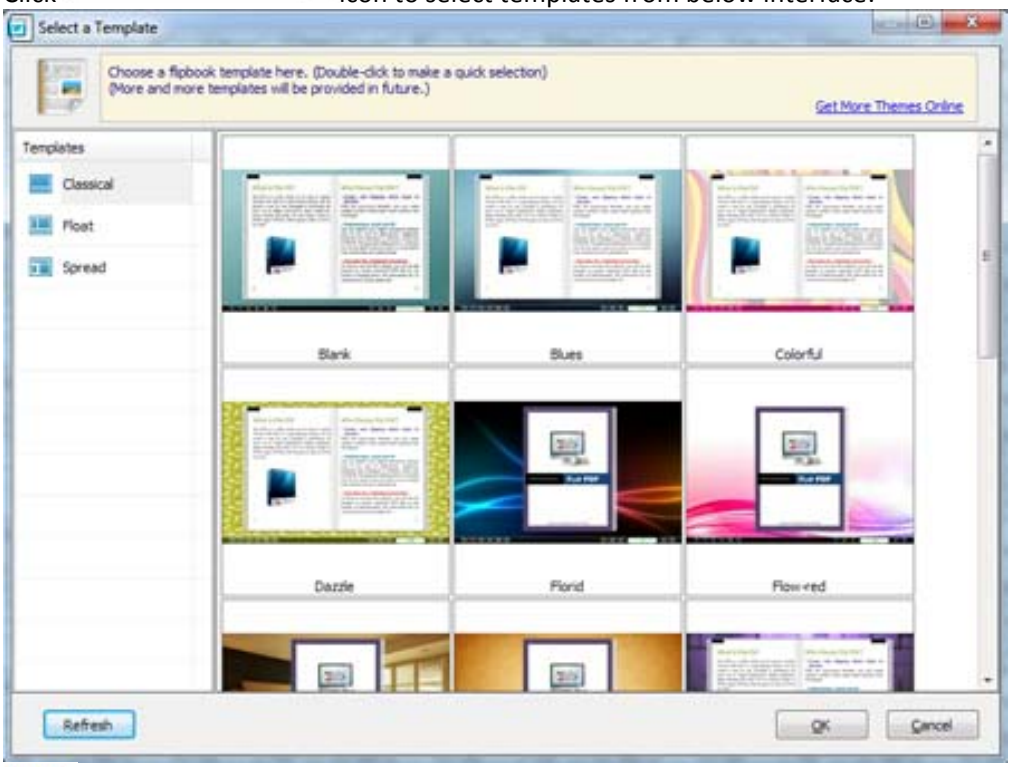

Click this icon is to save current settings as a TXT file for later uses;

Copyright © 2012 flippingbook3d.com - all rights reserved

Click this icon is to import stored setting file at once.

2. Book Panel

⊟Book	
Book Title	www.FlipB...
Hide Book Frame Bar	No
Retain the book to center	No
⊞Book Proportions	
Top Margin	10
Bottom Margin	10
Left Margin	60
Right Margin	60
Flash Window Color	0x021A25
Page Background Color	0xffffff
⊞Page Shadow	
⊞Background Config	
Right To Left	No
Hard Cover	No
Flipping Time	0.6

(1) Book Title (only can be set in Float Template)

Customize book title for showing on the top of your flipbook.

(2) Hide Book Frame Bar

If don't want to show the book frame bar, choose "Yes" in this option.

(3) Retain the book to center

If you select "No" in this option, the eBook will be shown on the right-side. This setting is for embedding special background image, such as advertisement or company log.

Copyright © 2012 flippingbook3d.com - all rights reserved

(4) Book Proportions

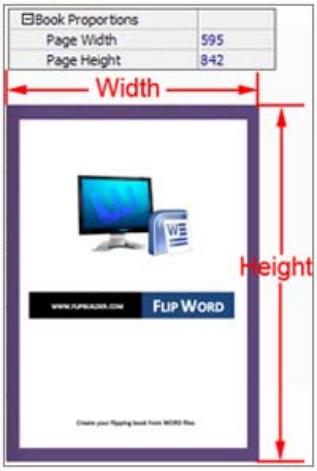

Please note that the values are not fixed in pixels or inches, they just represent a ratio for "Page Width: Page Height", and the book size will be changed depend on your Explorer Window Size.

(5) Book Margin

A. Book Margin (set in Classical Template):

"Book Margin" refers to the distance between the book and the toolbar.

B. Top/ Bottom/ Left/ Right Margin (set in Float/ Spread Template):

Copyright © 2012 flippingbook3d.com - all rights reserved

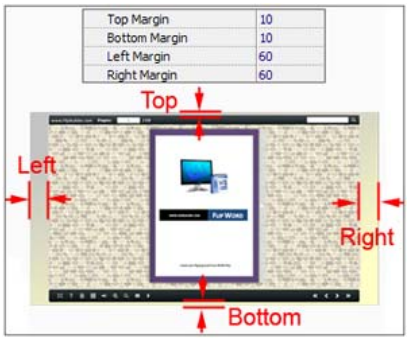

(6) Flash Window Color

This color will be applied on all flash windows, such as the book window, "Help" window, "Print" window and so on.

(7) Page Background Color

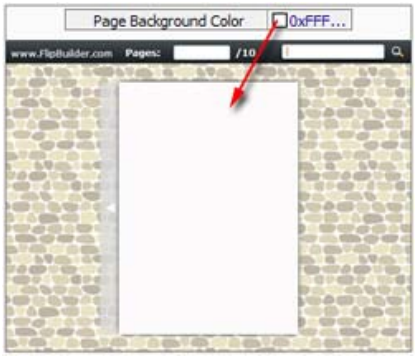

When load pages, or if the page number of your Office file is odd, then the page (the last page) will show with the "Page Background Color".

Copyright © 2012 flippingbook3d.com - all rights reserved

(8) Page Shadow

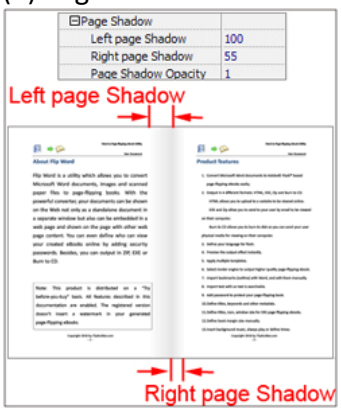

The value also takes the value of Book Proportions as reference, and the value interval of "Page Shadow Opacity" is "0~1", the larger value refers to the deeper shadow color.

(9) Background Config

A. Background Color:

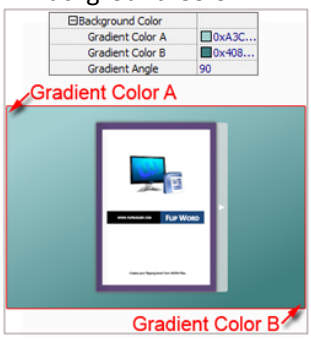

Define background for your flipbook with gradient color or pure color (the same color for "Gradient Color A" and "Gradient Color B"). Gradient Angle is the angle between the two colors.

B. Background Image setting in Classical and Spread templates:

Click the icon "..." to choose background image from your computer, and there are 11 kinds of "Image Position" for you to choose: Scale to fit, Fill, Top Left, Top Center, Top Right, Middle Left, Middle Center, Middle Right, Bottom Left, Bottom Center and Bottom Right.

Copyright © 2012 flippingbook3d.com - all rights reserved

C. Background Image setting in Float template:

The Float template enables you to add two background images: Outer Image and Inner Image. You can make Inner background image to show special information, such as advertisement or company logo, etc. There are also 11 kinds of "Image Position" for you to choose: Scale to fit, Fill, Top Left, Top Center, Top Right, Middle Left, Middle Center, Middle Right, Bottom Left, Bottom Center and Bottom Right.

(10) Right to Left

If the language of your file is read from right to left (such as Arabic), then choose "Yes" in "Right to Left" option:

(11) Hard Cover

If you want create hard cover effect (a book bound with rigid protective covers) for your flipbook, choose "Yes" in "Hard Cover" option:

Copyright © 2012 flippingbook3d.com - all rights reserved

(12) Flipping time

Sets page flipping time in seconds according to your needs. (Recommended second value is 0.6):

Flipping Time	0.6

3. Sound Panel

⊟Sound	
Enable Sound	Enable
Sound File	mple3.mp3 ···
Sound Loops	-1

If you want to add background sound to your flipbook, such as a song or other audio file, set "Enable Sound->Enable", then click "···" icon to choose "Sound File" from your computer, then set "Sound Loops", "-1" stands for playing the sound file all the time while viewing flipbook, other value (N>0) stands for the times of playing the sound file.

4. Tool Bar

⊟Tool Bar	
Icon Color	0xffffff
⊞Zoom Config	
Print Enable	Yes
Search Button	Hide
Search Highlight Color	0x408080
Least search characters	3
⊞Download setting	
Full Screen Button	Show
Help Button	Show
⊞Share Button	
⊞Home Button	
⊞Auto Flip	
Tool Bar on top	False
Page Number Box On B...	False

(1) Tool bar (only in Classical Template)

Tool bar	Show

Show or Hide Tool bar in created flipbook.

(2) Icon Color

Copyright © 2012 flippingbook3d.com - all rights reserved

(3) Zoom Config

To enable Zoon In functionality, choose "Yes" in "Zoon in enable", you can set "Zoom Scale" in **Classical Template**, the value is the times between zoomed page size and the current page size.

(4) Print Enable

Print Enable	Yes

Choose "Yes" in "Print Enable", then click icon to set print page range as below:

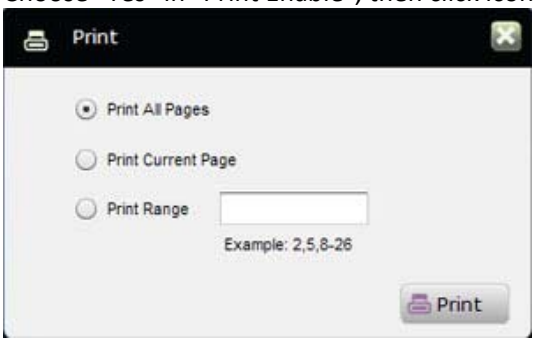

(5) Search Button:

Search Button	Show
Search Highlight Color	0x408080
Least search characters	3

Select "Show" in "Search Button" (make sure you have check "Enable Search" option in "Import Office" interface), then define "Search Highlight Color" and "Least search characters", after clicking "Search" icon

Copyright © 2012 flippingbook3d.com - all rights reserved

, you will see a popup box to input search words, then click Enter or "Search" button, you will get the below searching result:

(6) Download setting:

⊟Download setting	
Download Enable	Yes
Download URL	PPTDemo.ppt

If you want your flipbook readers to download the Office file or the flipbook directly from your website, select "Yes" in "Download Enable" option, then input the Download URL directly, you can use absolute path like "http://www.flippagemaker.com/FLIPBOOK-Word/example/files/download/FlipWORDDemo.doc" or relative path like "/files/download/FlipWORDDemo.doc" (make sure you have uploaded the WORD file to the same path).

Then readers can click the icon to download your uploaded Office file directly.

(7) Full Screen

To enable "Full Screen" functionality in output flipbook, select "Show" in "Full Screen Button" option:

Full Screen Button	Show

Then you can click icon to view flipbook in Full Screen, click icon or "Esc" button to exit from the Full Screen.

Or if you want to show your flipbook without Tool Bar while showing in Full Screen mode, you can set "No" in "Full Screen without Tool Bar" (just in Classical Template):

Full Screen Without Tool...	Yes

(8) Help Button

To show tips about viewing flipbook, you can set "Show" in "Help Button"

Copyright © 2012 flippingbook3d.com - all rights reserved

option:

Help Button	Show

Then you can see the button and click to get the tips as below:

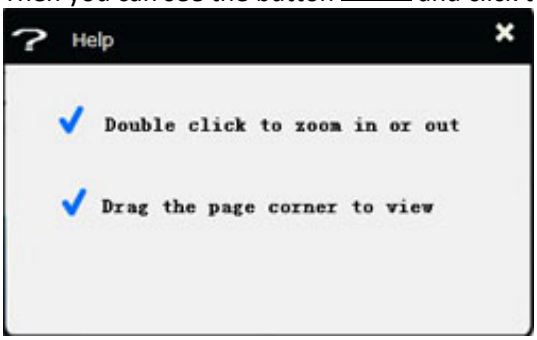

(9) Share Button

If you want your flipbook viewers to send the link to their friends or clients, you can add a share button in your flipbook for readers to send out your flipbook link immediately:

⊟Share Button	
Share Button	Show
Email Subject	Rear my fli...
Email Body	{link}

When the viewers click the share button , they will enter into the Email interface with the link of your flipbook in the Email body.

(10) Home Button

You can add a home button to help reader to click and go to your website directly:

⊟Home Button	
Home Button Visible	Show
Page URL	http://flipbuil...
Open Window	Blank

(11) Auto Flip

⊟Auto Flip	
Enable	Yes
Flip Interval	3
Play Count	-1
Auto flip when start up	Yes

To auto flip your eBooks, you can set "Yes" in "Auto Flip->Enable" option; then define the Flip Interval (seconds of staying on each page); the value of "Play Count" stands for the times of auto playing the eBook, and "-1" stands for playing forever (after clicking the Auto Flip button , the flipbooks will be flipped by staying 3 seconds per page); if you want to auto start and flip the eBook after opening, just set "Auto flip

Copyright © 2012 flippingbook3d.com - all rights reserved

when start up->Yes":

(12) Tool Bar on Top

Tool Bar on top	True

(13) Page Number Box on Bottom

Page Number Box On B...	True

5. Initial Show (set in Float/ Spread Template)

You can show Bookmark panel or Thumbnails panel on the flash page at the beginning, just select "Bookmark" or "Thumbnails" in this option:

For Example, select "Thumbnails": | Initial Show | Thumbnails |

Then you will get flipbook shown with below initial interface:

6. Bookmark

Copyright © 2012 flippingbook3d.com - all rights reserved

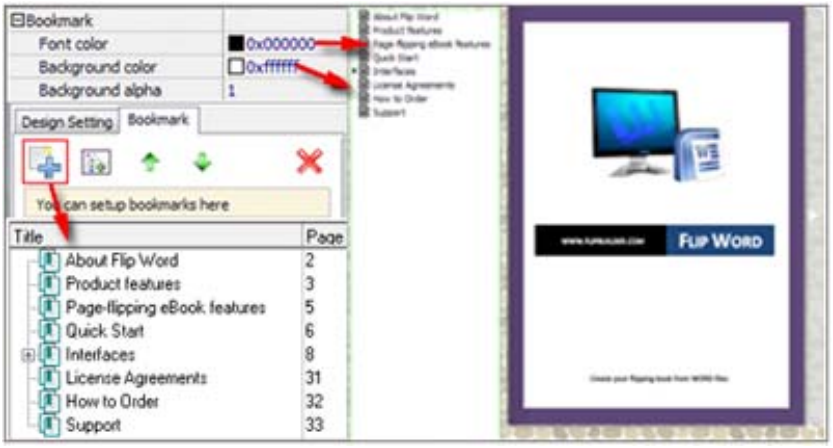

In "Design Setting" panel (only in Classical Template, in other templates, the colors will be adjusted automatically based on your defined flash window color), you can set "Font color", "Background color", "Background alpha" (refers to the background opacity, value interval: 0~1, "0" stands for the background is totally transparent), "Always Show Bookmark->True/ False" and "Panel Position->Left/ Right".

In "Bookmark" panel, if you didn't check "Import bookmark" option in "Import Office " interface, or you want to create new bookmarks for your flipbook, you can add bookmarks even sub-bookmarks here, click "Add" icons and then input "Title" and "Page".

When click the bookmark button , it will popup the bookmark panel immediately, and click on those bookmarks, it will jump to the defined page automatically.

7. Links

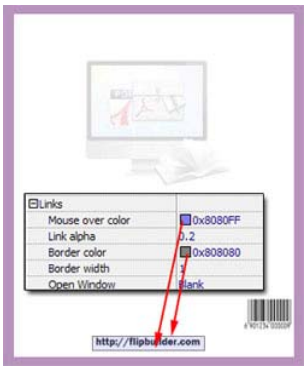

If you have check "Import links" option in "Import Office " interface, then you can define settings here, choose "Mouse over color", "Link alpha" (refers to the link area opacity, value interval: 0~1, "0" stands for the area is totally transparent), "Border color", "Border width" and "Open Window->Blank/ Self". The links also can be clicked after zooming by setting "Enable after Zooming in->Enable".

Copyright © 2012 flippingbook3d.com - all rights reserved

8. Language

You can set language for showing tools or tips in your created flipbook, and here is the specialized instruction page for setting the "Language Option".

9. Security Settings

If you want to protect your flash books with passwords, you can click "..." icon to enter into "Flash Security Config" interface:

Select "Security Type->Single Password", and input passwords into the box (there is no restriction on password format at present). You can also set "Protect Page Range" as "All Pages" or the latter pages after a defined page number. (Tips: The program utilize RC4 algorithm to protect eBook pages, the eBook content pages will show nothing without permission.)

10. Font

Copyright © 2012 flippingbook3d.com - all rights reserved

If you want to change fonts of toolbar buttons, flash windows even bookmarks, you can set font types and colors in Font Panel.

11. Google Analytics

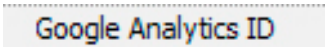

In the HTML output format, you can add statistics by using google analytics. You can get more information about Google Analytics ID from http://www.google.com/analytics/ .

At last, click 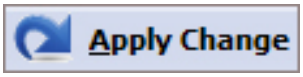

icon to apply the settings.

IV. Language Options Interface

Click "Option->Flash Language", you will enter into the Language Settings interface as below shows:

Copyright © 2012 flippingbook3d.com - all rights reserved

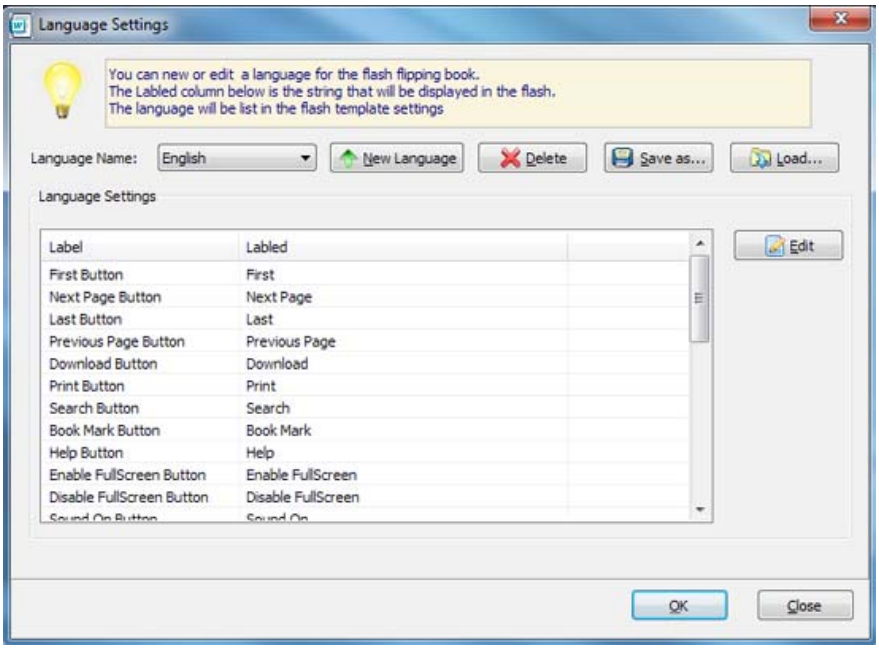

Panel Description:

As the tips explaining, the "Labled" column lists the buttons and instructions on Flash books in defined language, and the program provides you five different languages for you to use: English, Chinese Arabic, French and Greek.

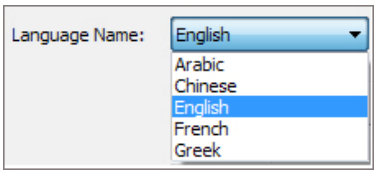

You can also add other language for your own uses:

1. Click the button

and define name for the new language:

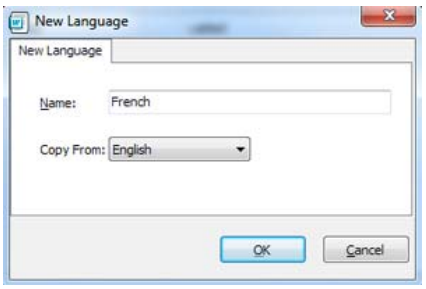

Click "OK" to save the new language in the list;

Copyright © 2012 flippingbook3d.com - all rights reserved

2. Choose the first label and click "Edit" icon, define new language text in "Labeled" box, then click "Save And Edit Next":

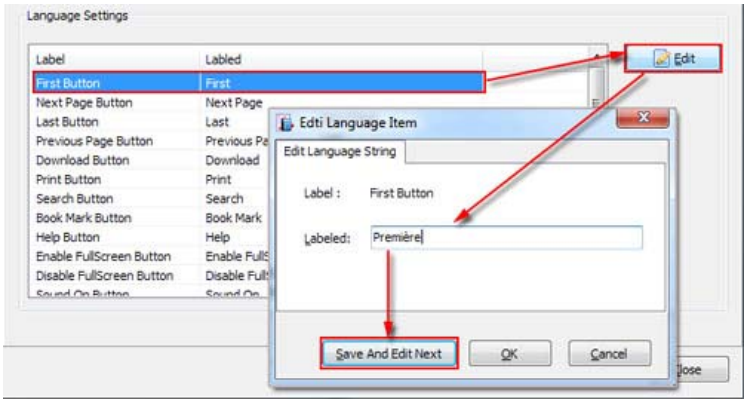

3. At last, you can get all Labels translated into your new language as the images shows:

Label	Labled
First Button	Première
Next Page Button	Page suivante
Last Button	Dernière
Previous Page Button	Page précédente
Download Button	Télécharger
Print Button	Imprimer
Search Button	Rechercher
Book Mark Button	Réservez Mark
Help Button	Aide
Enable FullScreen Button	Activer FullScreen
Disable FullScreen Button	Désactiver FullScreen

You can delete unwanted language:

Or save your edited new language file as XML or TXT file:

Load language file saving before for current using:

Copyright © 2012 flippingbook3d.com - all rights reserved

V. Output Interface:

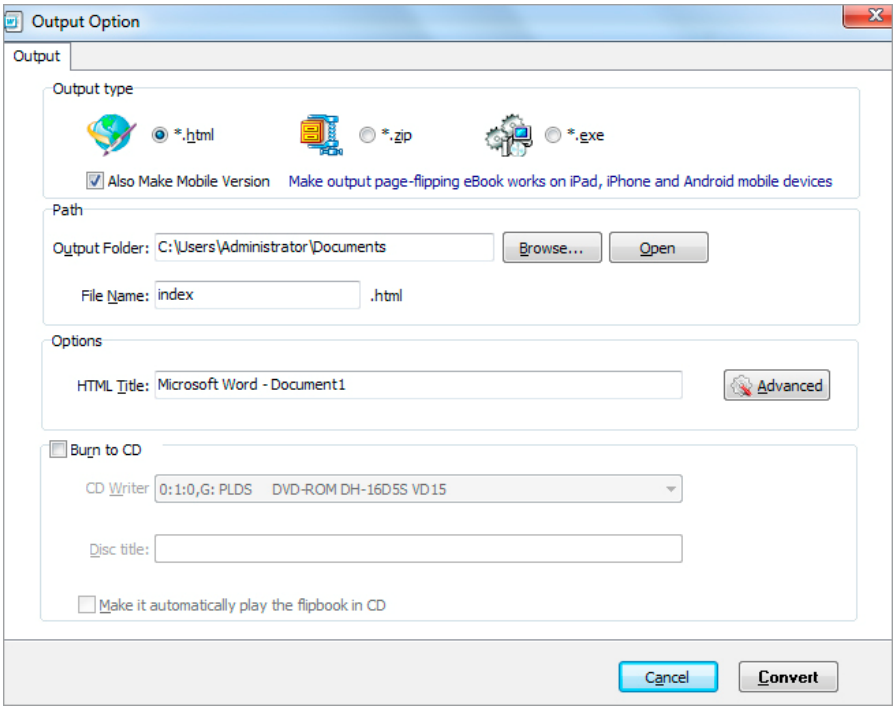

Output types:

1. HTML

This output type is for uploading created page-flipping ebook onto websites:

You can define HTML Title and other properties by clicking "Advanced" button:

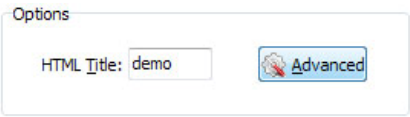

Set Keywords, Description or even Script in the below interface:

Copyright © 2012 flippingbook3d.com - all rights reserved

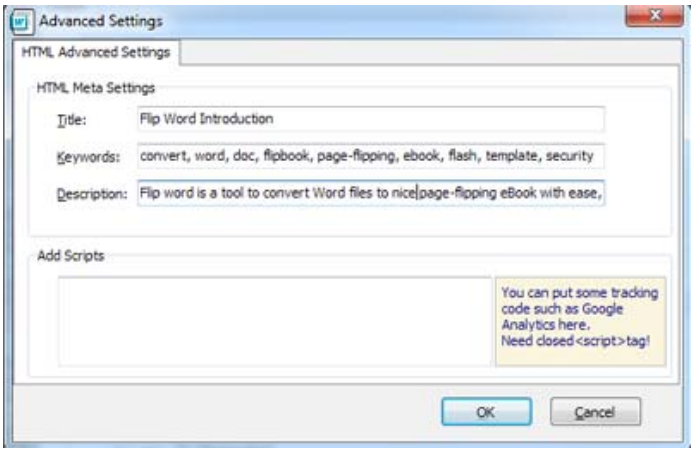

2. ZIP

This output type is for compressing the created files into an integral ZIP package which can be sending out as attachment directly. You can also define HTML Advanced Settings by clicking "Advanced" icon: 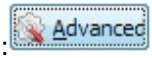

Your recipients just need to uncompress the ZIP file and then they can view the HTML flipbook instantly:

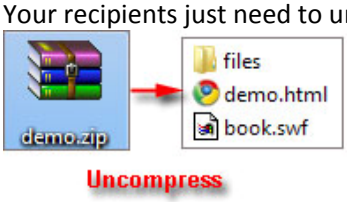

3. EXE

This type is for outputting flipbook as a single executive file, easy storing and easy viewing:

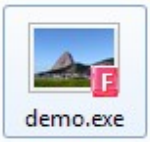

You can also define Icon and Opening Window Size in Advanced Settings:

Copyright © 2012 flippingbook3d.com - all rights reserved

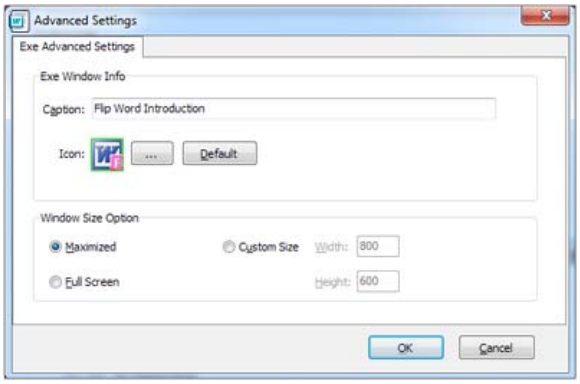

You can even output Mobile Version at the same time:

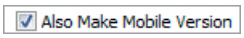

After creating mobile versions, you just need to output all files online (including HTML, SWF, "files" and "mobile" folders), then you can visit the flipbook page through your mobile browser.

Or even burn the output flipbook to CD:

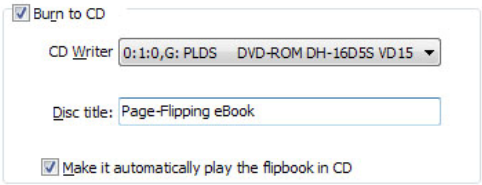

After choosing output type, then check the option "Burn to CD", set "CD Writer", define "Disc title", at last click

button to output flipbook in your defined type.

At Last

Copyright © 2012 flippingbook3d.com - all rights reserved

With **DjVu to FlippingBook3D**, you can easy create beautiful and professional page-flipping eBooks within a few seconds.

Now, use the wonderful to produce your style stunning page-flipping eBooks.

For more information: http://www.flippingbook3d.com/

Copyright © 2012 flippingbook3d.com - all rights reserved